

ASSESSMENT
REPORT
PADDY MAC GOLD
TERRACE B.C.

10/27

15337

86-730-15337

SMITHERS



Province of British Columbia

Ministry of Energy, Mines and Petroleum Resources

ASSESSMENT REPORT
TITLE PAGE AND SUMMARY

TYPE OF REPORT/SURVEY(S) PROSPECTING	TOTAL COST \$3920.00
---	-------------------------

AUTHOR(S) R.A. NEILL SIGNATURE(S) R.A. Neill

DATE STATEMENT OF EXPLORATION AND DEVELOPMENT FILED OCT. 31, 1986 YEAR OF WORK 1986

PROPERTY NAME(S) GOLD DOME

COMMODITIES PRESENT Cu, Pb, Zn, Ag, Au

B.C. MINERAL INVENTORY NUMBER(S), IF KNOWN 103I-47

MINING DIVISION OMINECA NTS 103 I / 16 W, 103 I / 9 W

LATITUDE 54°46' LONGITUDE 128°23.2'

NAMES and NUMBERS of all mineral tenures in good standing (when work was done) that form the property [Examples: TAX 1-4, FIRE 2 (12 units); PHOENIX (Lot 1706); Mineral Lease M 123; Mining or Certified Mining Lease ML 12 (claims involved)]:

PADDY MAC GOLD (20 units)

OWNER(S)
(1) R.A. NEILL (2)

MAILING ADDRESS
SITE 114, UNIT 2, R.R.1,
CAMPBELL RIVER, B.C. V9W 3S4

OPERATOR(S) (that is, Company paying for the work)
(1) as above (2)

MAILING ADDRESS
as above

PROSPECTING
ASSESSMENT REPORT

15,337

SUMMARY GEOLOGY (lithology, age, structure, alteration, mineralization, size, and attitude):

A quartz vein mineralized with galena, sphalerite and pyrite cuts altered sediments.

REFERENCES TO PREVIOUS WORK

FILMED

TABLE OF CONTENTS

Summary	1
General	1
Claims and Property History	1
Geology	1 - 2
Sampling	2 - 3
Maps	4 - 5
Assay Report	6 - 7
Statement of Expenditures	8
Qualifications of Operators	8

Summary

A total of 27 samples were taken from the quartz vein. The locations of these samples are marked on the field map. The assay results are also given for each location.

General

The Paddy Mac Gold Claims are located on the south fork of Carpenter Creek. The location of these claims is approximately 6 kilometers west of Pacific, B.C. The claims can be reached by a 8 kilometer trail along the Carpenter Creek or it can be reached by helicopter from Terrace.

Claim's and Property History

The Paddy Mac Gold Claims were first staked in 1944. At the time the claims were called the Warrior. The claims were restarted in 1966 and called their present name- Paddy Mac. Numerous geological reports were written concerning these claims. The reports were done between the years 1976-1980 by the Professional Engineers. We staked a total of .20 units. These units covered the quartz vein that was mentioned above. We staked the units in 1985.

Geology

A traceable quartz vein has been found with a

length of 1500 feet. The width of the vein is on the average, approximately 2 feet. The vein is located on a steep hillside, running across the altered sedimentary rocks in the area. The vein is also cut by a series of granite dykes. The vein runs east and dips to the south by 15-20°.

Sampling

- 86 CCA 20 - The elevation where the sample is located is spotted at 4380 feet ^{AT THE} and drop off ~~the~~ point. Boulders of quartz with pyrite and Calco-pyrite samples were taken along 100 feet of talus.
- 86 CCA 21 - The elevation is approximately 4500 feet which is about 600 feet from the drop off point. The vein is 18 inches wide and contains pyrite and galena.
- 86 CCA 22 - The elevation is approximately 4450 feet. This quartz vein, lying below the fault is 24 inches wide. The vein contains pyrite and galena.
- 86 CCA 23 - This quartz vein is located 150 feet from sample 86 CCA 22. The vein ranges from widths of 18 to 48 inches. There are $\frac{1}{4}$ inch sulphite bands parallel to the contact. The vein contains galena, pyrite and calco-pyrite.

- 86 CCA 24 - The elevation is approximately 4300 feet. This sample contains 15 inch vains broken up into several strands over a width of 5 feet. There are no sulphites in this location.
- 86 CCA 25 - The elevation is approximately 4320 feet. This sample splits into two vains. The two vains are 12 to 18 inches wide. They are 6 inches from each other. The vains contain 10% galina and 2% calco-pyrite.
- 86 CCA 26 - This sample has the same location as 86 CCA 25. The only difference is that the sulphides are in only 20% of the vain.

PADDY, M. J. K.
SEPT 16 1986

C
L
I
F
F

S
U
L
T
A
T

heavy
malachite
staining

elev.
4800'

AREA OF BEMA
SAMPLING

Drop-off point
⊕ 86cca20
(el. 4380')

APPROX. SCALE
1" = 200'
1:2400

200 ft. gap

CCA 23 ⊕

CCA 22 ⊕
(el. 4450')

⊕ ECA 21
(el. 4500')

(el. 4180')

(el. 4250')

⊕ CCA 25
CCA 26
(el. 4320')

CABIN

CCA 24 ⊕
(el. 4300')

FORM #2

0 24 48 metres

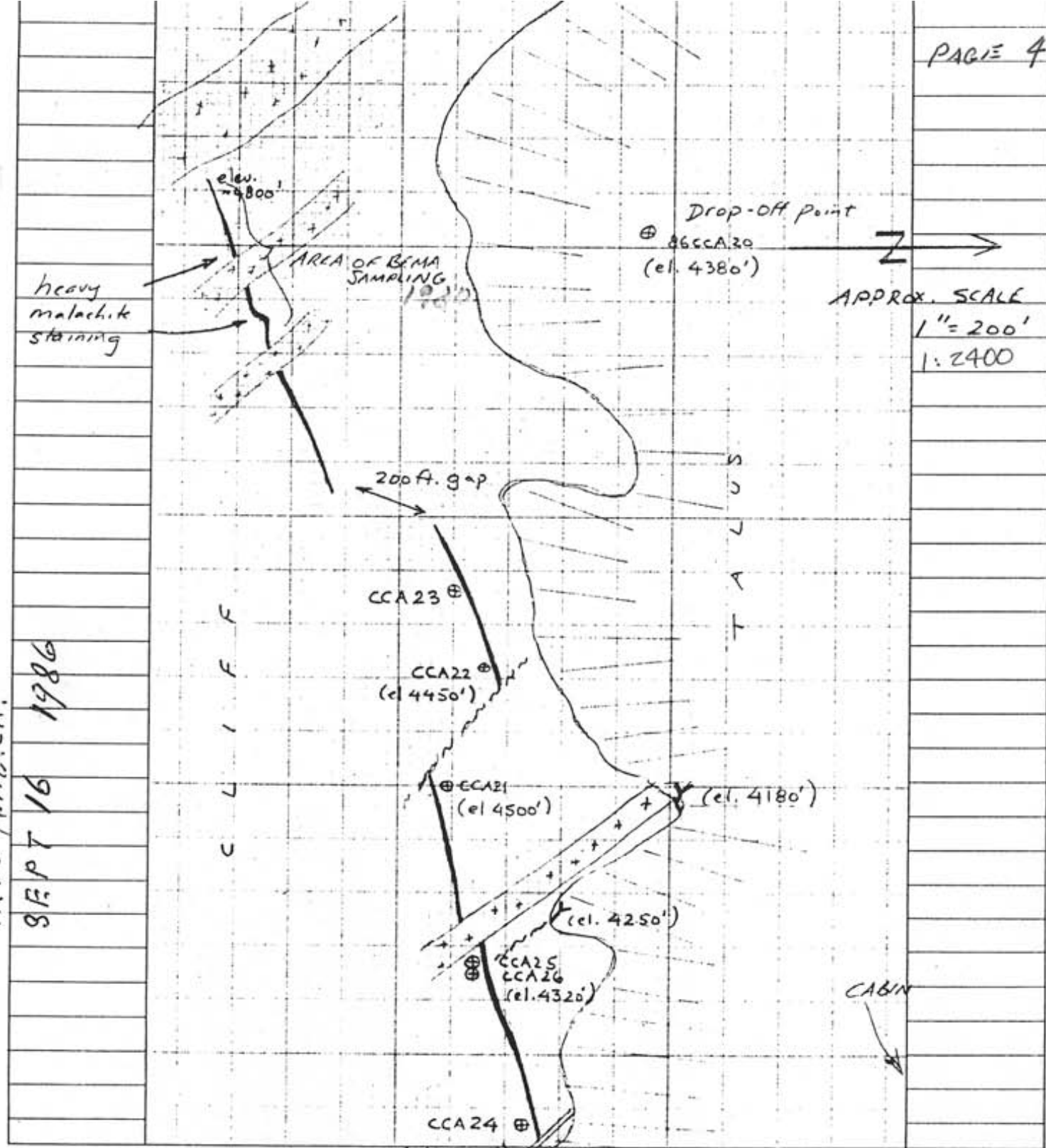

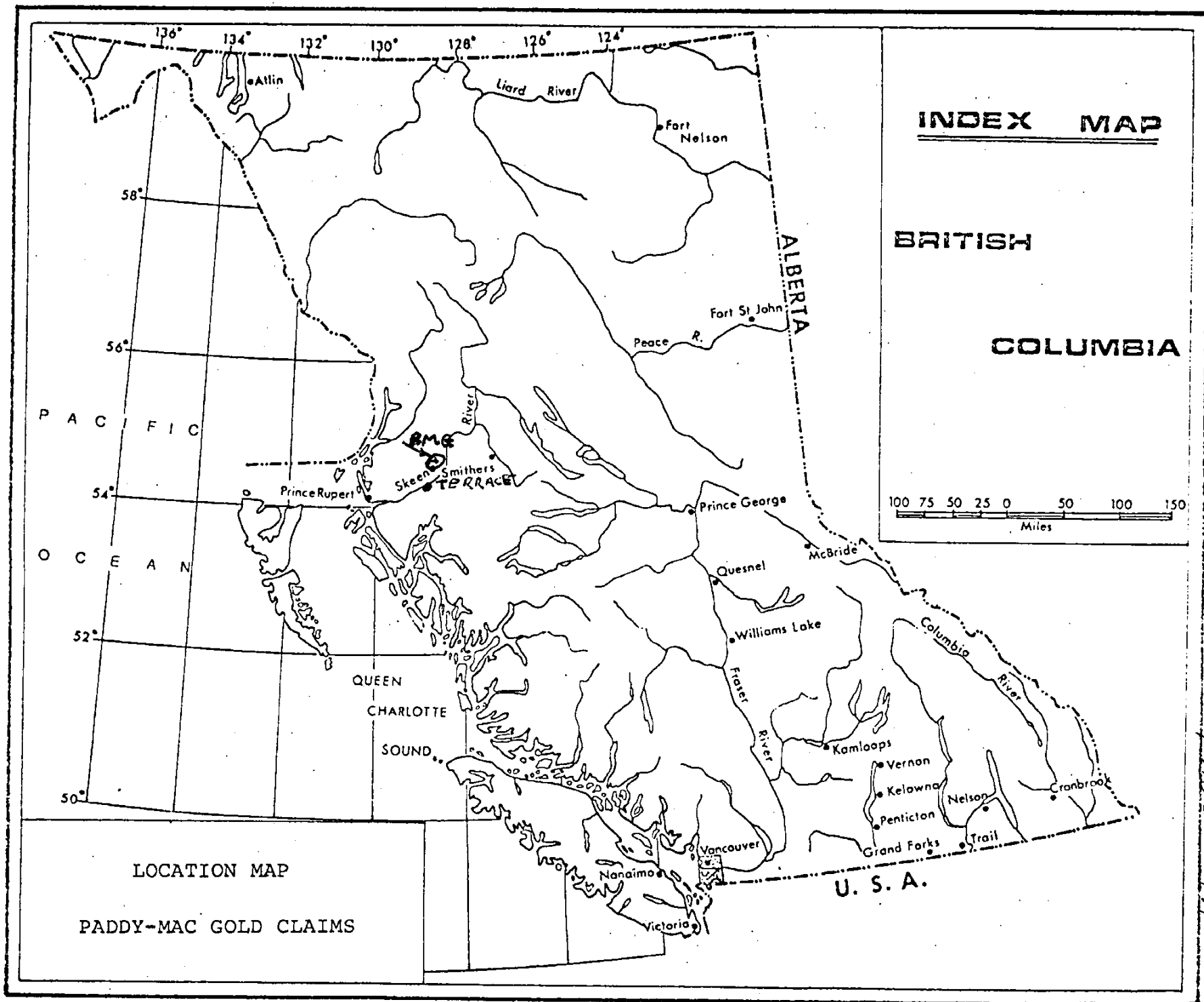

PAGE 44

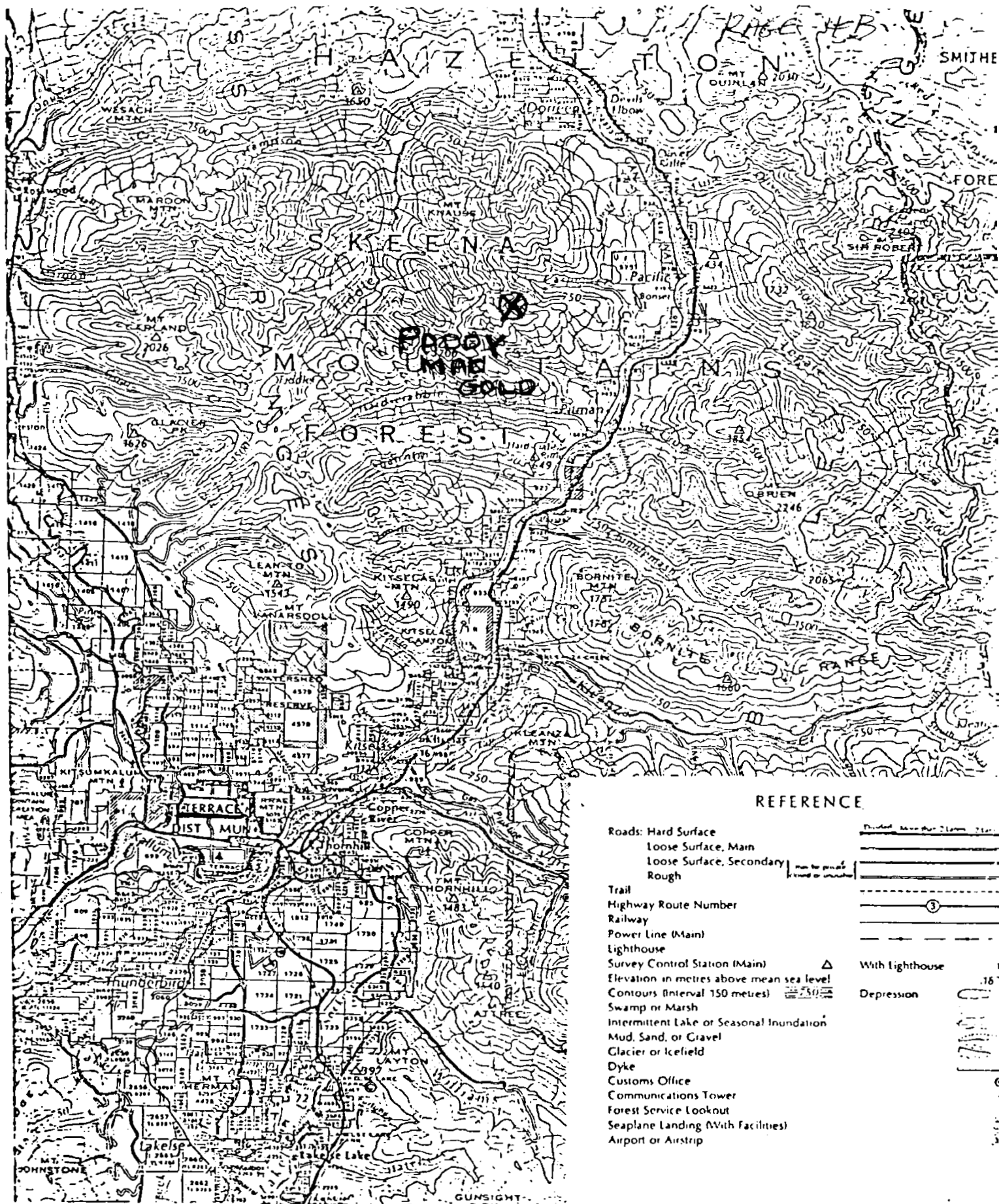

Scale 1:250 000

(1 Centimetre = 2.5 Kilometres)

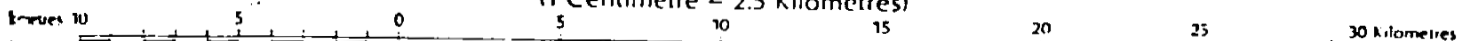

(1 Inch = 4 Miles approximately)

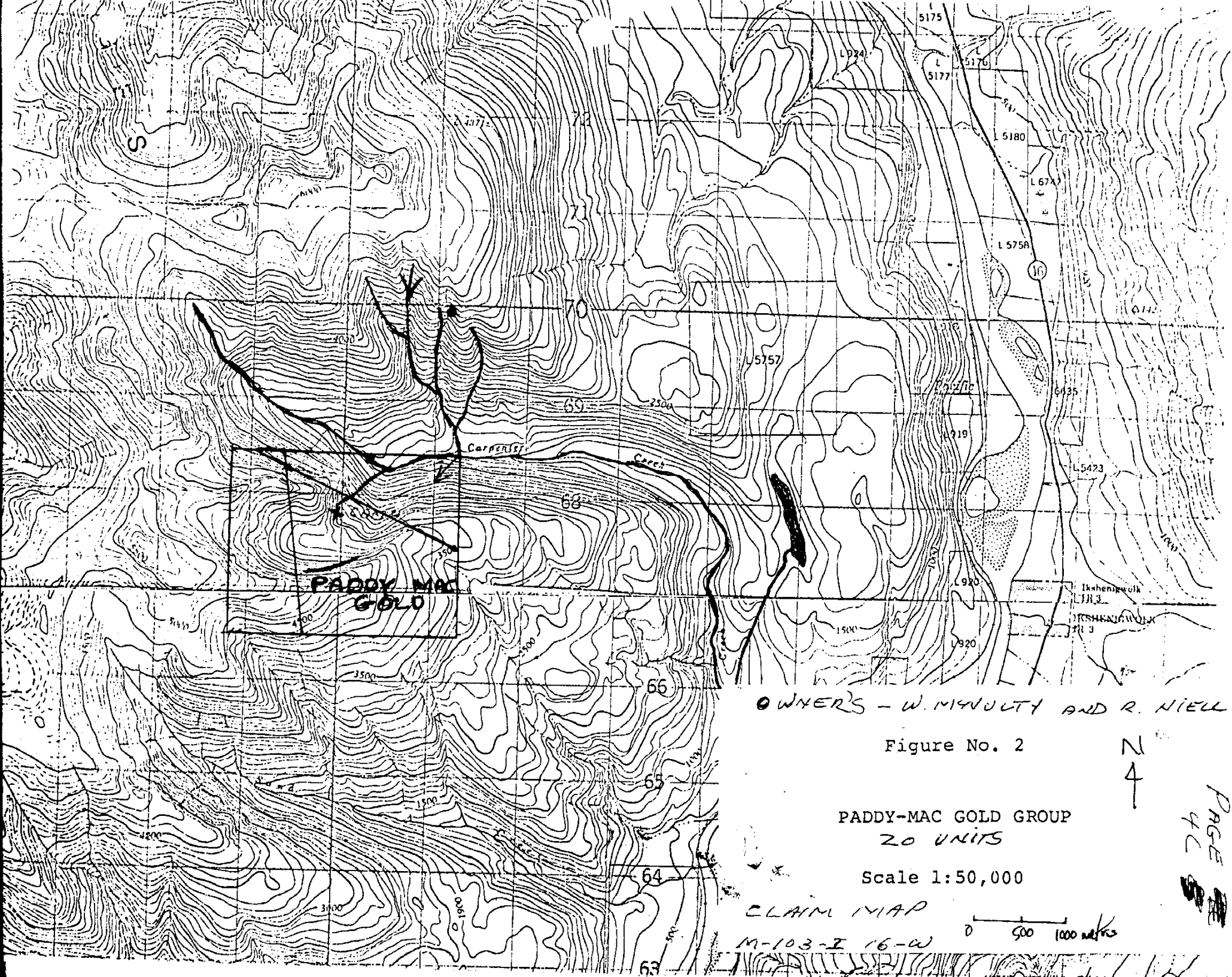

**Paddy Mac
Gold**

OWNERS - W. MANULTY AND R. NIELL

Figure No. 2



PADDY-MAC GOLD GROUP
20 UNITS

Scale 1:50,000

CLAIM MAP

M-103-I 16-W

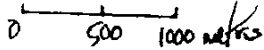

PAGE
4

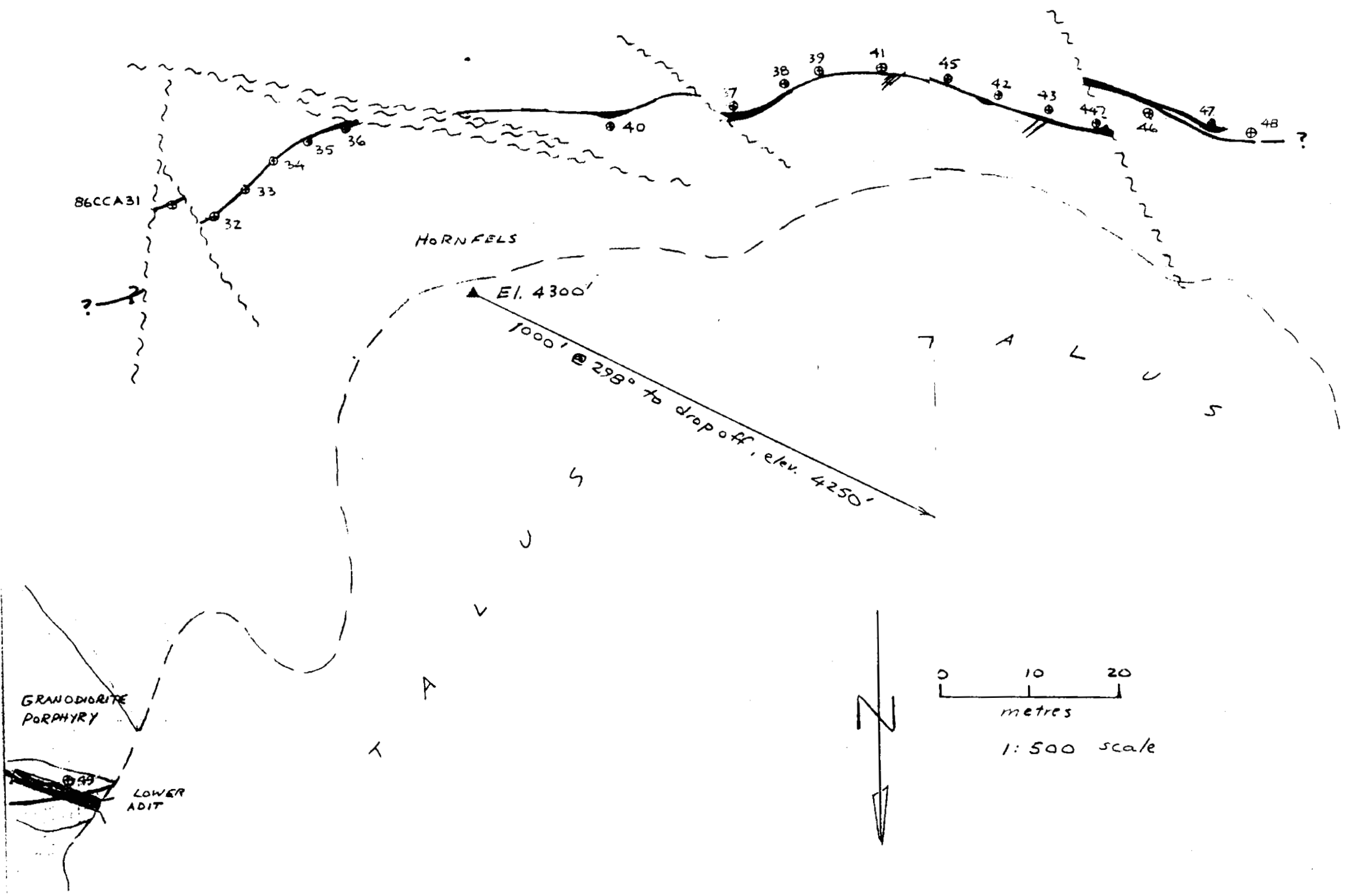

SAMPLE DESCRIPTION

86CCA31	0.13 m thick, weakly rusty
32	0.15 m thick, 2% galena
33	0.30 m thick, 2% pyrite
34	0.30 m thick, 2% pyrite
35	0.18 m thick, 2% pyrite
36	0.30 m thick, 2% pyrite, 1% chalcopyrite
37	0.38 m thick, in two sections separated by 0.3 m unsampled hornfels.
38	0.08 m thick
39	0.08 m thick
40	0.40 m thick
41	0.08 m thick, 5% galena, 1% chalcopyrite
42	0.08 m thick, +2% fault gouge
43	0.46 m thick,
44	0.56 m thick
45	0.05 m thick, brecciated with 60% hornfels fragments.
46	0.63 m thick
47	0.50 m thick in two sections separated by 1.12 m unsampled hornfels, 1% galena, 1% chalcopy.
48	0.13 m thick
49	0.61 m thick at convergence of two veins.

ROSSBACHER LABORATORY LTD.

2225 S. SPRINGER AVENUE
BURNABY, B.C. V5B 3N1
TEL : (604) 299 - 6911

CERTIFICATE OF ANALYSIS

TO : CANAMAX RESOURCES INC.
601-535 THURLOW STREET
VANCOUVER B.C.

CERTIFICATE#: 86470
INVOICE#: 6796
DATE ENTERED: 86.09.25
FILE NAME: CX86470
PAGE # : 1

PROJECT: 7070
TYPE OF ANALYSIS: ASSAY

PRE FIX	SAMPLE NAME		oz/t Au	oz/t Ag	% Cu	% Pb	% Zn	PPM As
A	86 CCA 20		0.005	0.12	0.01	0.08	0.02	2
A	21		4.300	2.32	0.01	0.34	0.02	2
A	22		0.100	0.40	0.10	0.22	0.40	58
A	23		2.350	2.42	0.07	0.74	0.28	32
A	24		0.001	0.04	0.01	0.02	0.02	2
A	25		0.640	3.22	0.08	2.98	0.06	124
A	26		1.260	3.36	0.46	4.84	0.06	164
A	86 CCA 27		0.460	4.44	0.82	1.88	2.00	2

CERTIFIED BY :

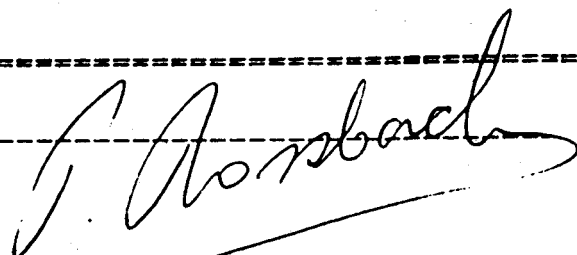

ROSSBACHER LABORATORY LTD.

2225 S. SPRINGER AVENUE
 BURNABY, B.C. V5B 3N1
 TEL : (604) 299 - 6910

CERTIFICATE OF ANALYSIS

J : CANAMAX RESOURCES INC.
 601-535 THURLOW STREET
 VANCOUVER B.C.
 PROJECT: 7070
 TYPE OF ANALYSIS: ASSAY

CERTIFICATE#: 86582
 INVOICE#: 7078
 DATE ENTERED: 86-10-25
 FILE NAME: CX86582
 PAGE # : 1

PRE FIX	SAMPLE NAME	oz/t Au	oz/t Ag	% Cu	% Pb	% Zn
A	86 CCA 31	0.004	0.08	0.01	0.02	0.02
A	32	0.040	0.46	0.01	0.52	0.02
A	33	0.027	0.08	0.01	0.04	0.02
A	34	0.009	0.12	0.01	0.06	0.02
A	35	0.011	0.02	0.01	0.08	0.02
A	36	10.900	7.40	0.06	0.38	0.02
A	37	0.925	0.48	0.05	0.12	0.22
A	38	0.096	0.12	0.01	0.06	0.08
A	39	0.505	4.12	0.19	0.18	0.02
A	86 CCA 40	0.004	0.02	0.01	0.02	0.02
A	41	0.086	1.50	0.16	1.94	0.78
A	42	0.024	0.14	0.02	0.14	0.10
A	43	0.005	0.02	0.01	0.02	0.02
A	44	0.002	0.02	0.01	0.02	0.02
A	45	0.022	0.20	0.01	0.06	0.12
A	46	0.020	0.22	0.03	0.14	0.08
A	47	0.190	3.36	0.54	0.44	0.02
A	48	0.016	0.16	0.01	0.04	0.04
A	86 CCA 49	0.001	0.06	0.01	0.02	0.02

CERTIFIED BY :

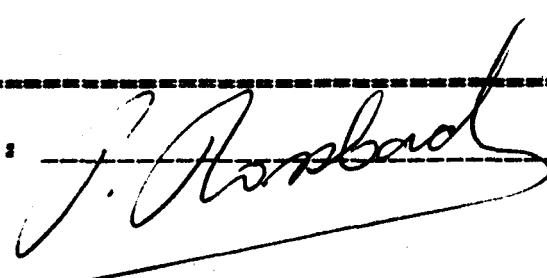

Statement of Expenditures

Ferry(2 men and a truck)	460.00
Motel(3 days)	150.00
Field expenditures	140.00
Wages(2 men at \$100 per man for 4 days)	800.00
Wages(2 men at \$100 per man for 3 days)	600.00
Helicopter rental	1044.00 =
Assays	<u>726.00</u> -
Total Cost	<u>\$3920.00</u>

Qualifications of Operators

R.A. Neill has completed the Basic Prospectors Course. Mr. Neill has had 4 years in the field. He also has 30 years mining experience. Mr. Neill has had the assistance of Canamax Resources Ltd. and their field geologist.

Mr. Wayne McNulty has had 12 years of prospecting in the field.