

LOG NO: 0301	RD.
ACTION:	
FILE NO:	

Assessment Report
 on a
 MAGNETOMETER SURVEY
 conducted on the
 GOLDYROX Placer Claim
 Record # 73 (2)
 Lat 50° ~~44'~~ 49' Long 122° 11'

Situate: Bridge River Area
 Lillooet M.D.
 NTS Map 92J/16E

Author / Owner / Operator:
 J.P. La Rue
 Professional Prospector
 February 1st, 1990

GEOLOGICAL BRANCH
 ASSESSMENT REPORT

19,739

Table of Contents

	Page
INTRODUCTION	
i) General geographic and physiographic position , access to the claims	1
ii) Property definition, history of property, current owner/ operator,	1
iii) A summary of work completed	1
iv) Claim on which work was performed	1
DETAILED TECHNICAL DATA and INTERPRETATION	2
PLAN MAPS	
Location	3
Location and Access	4
Survey Area Grid and Magnetometer survey	5
ITEMIZED COST STATEMENT	6
AUTHORS QUALIFICATIONS	7

INTRODUCTION

- i) The GOLDBYROX Placer Claim Record # 73 (2) is situated approximately 6 km. upstream from the Yalakom River confluence, along the Bridge River, approximately 35 km. west of Lillooet. Access to the claim is gained by year round two-wheel drive gravel road from Lillooet via the Gold Bridge Road which transects the property its' length.
- ii) The claim is owned by John P. La Rue of Lillooet, B.C.. Numerous archive records and Minister of Mines Annual Reports attest to a local history of gold mining along the entire length of the Bridge River and its' benches.

The author is not aware of any specific mining activity or history of work occurring within the claim boundaries other than the presence of 4 small excavations remaining from previous explorations, totalling approximately an aggregate 10 cu. meters excavation.
- iii) A Magnetometer Survey was completed on the claim for assessment purposes.
- iv) The majority of the work completed thus far to date, has been within a 300 meter long area adjacent to the west side (roadside) of the Bridge River at the northwest end of the claim and comprises perhaps 15% of the claim area.

DETAILED TECHNICAL DATA AND INTERPRETATION

Survey Grid

A total of 1.1 Km. of survey grid was established in preparation for a subsequent magnetometer survey, for a total of 45 stations. Stations were established at 20 meter station intervals throughout the survey area, and are marked by numbered flagging ribbon or blazing, or fluorescent paint. All measurements were completed with chain and compass. The baseline begins adjacent the Initial Post along the Gold Bridge Road, and is oriented 94° E. Cross lines are established at 04° NNE / 184° SSW.

Magnetometer Survey

A Geotronics Model G-110 Magnetometer was used in the survey. This magnetometer measures the total intensity of the magnetic field with a resolution of ± 10 gammas. Readings were not adjusted for diurnal variation as 'looping' produced negligible results. The readings, ranging from 54,230 gammas to 55,080 gammas were plotted for visual ease in interpretation.

Focus of the survey was to locate the presence/absence of areas of magnetically susceptible mineralization in the gravels; that in locating possible concentrations of black sand that always accompany the gold found along the Bridge River, one might be also locating areas with a greater possibility of concentrations of gold

A total of 89 readings were taken at 10 meter station intervals. A total of 45 numbered stations were established at 20 meter intervals, with the distance of the intermediate 10 meter station interval being averaged between the two numbered stations.

It is not possible at this time, given the cursory nature of this initial magnetometer survey, and the fact that there has not been any followup excavation and sampling to prove relevance of the gathered information. It is posed, however, that the magnetometer might be a useful tool for this property, and the higher readings should be excavated and thoroughly sampled as primary targets for future explorations.

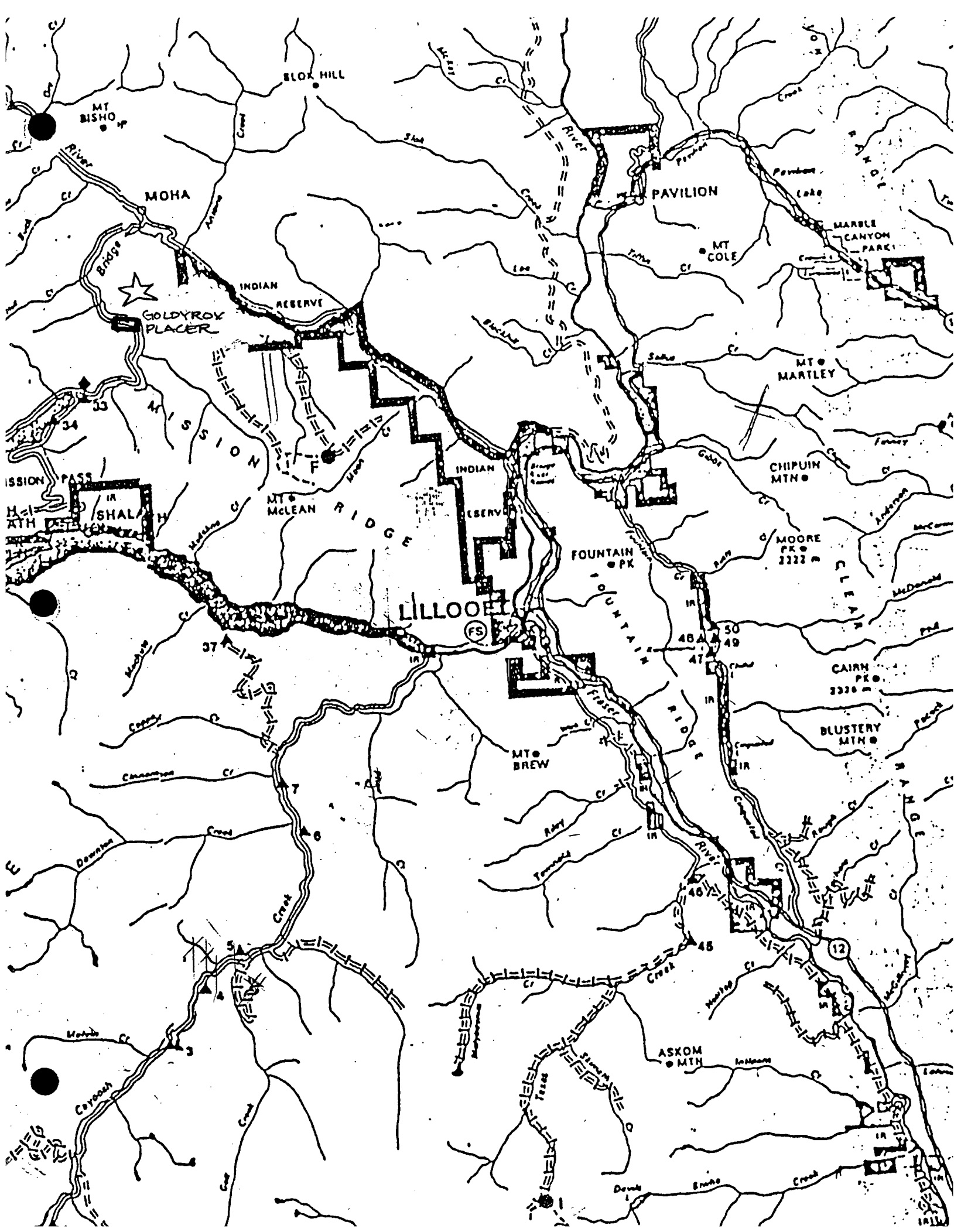

BLOX HILL

MT BISHOP

MOHA

PAVILION

MT COLE

MARBLE CANYON PARK

GOLDROY PLACER

INDIAN RESERVE

MT MARTLEY

MISSION PASS

MT McLEAN

INDIAN RESERVE

CHIPUIN MTN

LILLOOET

FOUNTAIN PK

MOORE PK 2322 m

CAIRN PK 2326 m

BLUSTERY MTN

MT BREW

ASKOM MTH

12

N

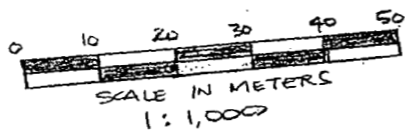

GOLDYROX PLACER
MAGNETOMETER SURVEY
READINGS SHORTENED FOR EASE
IN DRAFTING
(READING + 50,000 GAMMAS EQUALS
FINAL ADJUSTED READING)
READINGS NOT ADJUSTED FOR DIURNAL VARIATION
ALL MEASUREMENTS W/ HIP CHAIN & COMPASS

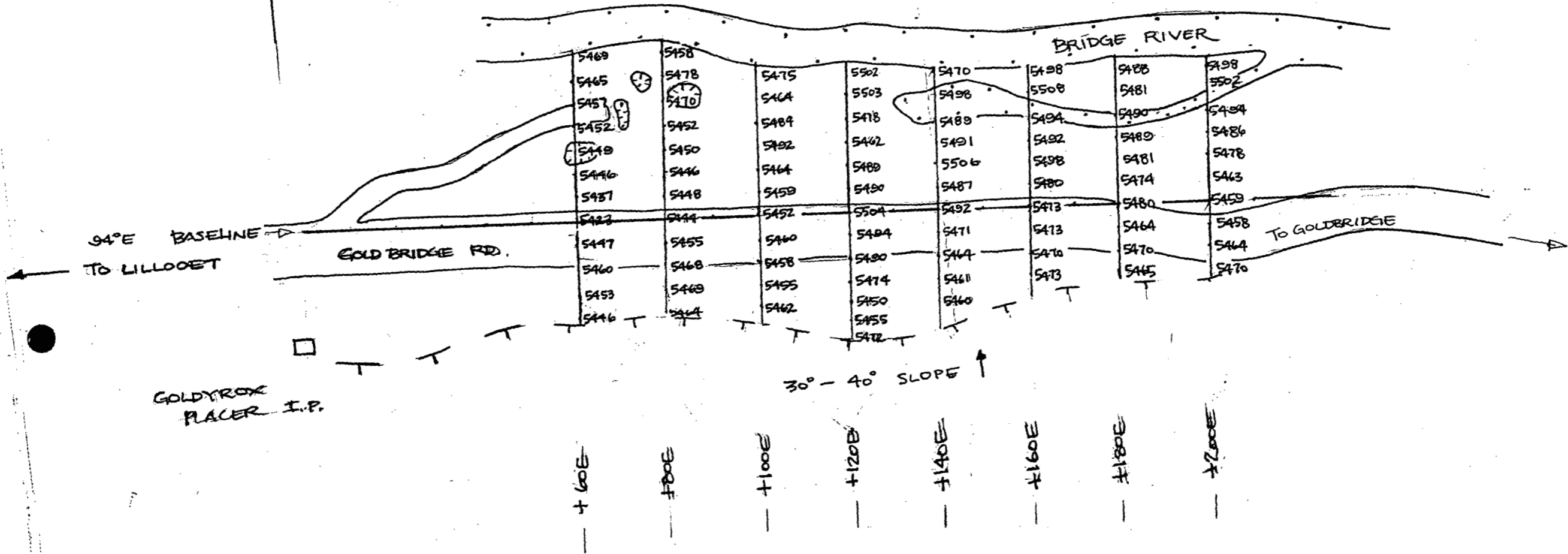

RECORD OF PLACER CLAIM - MINERAL TENURE ACT

MAP NO. P92J/16E

SECTION 23

RECORD NO. 73

MINING RECEIPT NO. 096716J

RECORDED AT LILLOOET

B.C. DATE OF RECORD February 24 1989

DO NOT WRITE IN THIS SHADED AREA

GOLD COMMISSIONER

LILLOOET MINING DIVISION

APPLICATION TO RECORD A PLACER CLAIM

NAME JOHN LARUE

AGENT FOR SELF

ADDRESS Box 73 SUMNER RD.

LILLOOET, B.C. VOKIVO

TELEPHONE (604) 256-7253 VOKIVO POSTAL CODE

VALID SUBSISTING F.M.C. NO. 305405

FMC CODE LARUJ

hereby apply for a record of a placer claim for the location as outlined on the attached copy of placer titles reference map

No. 92J16E in the LILLOOET Mining Division.

ACCESS: Describe how you gained access to the location; include references to roads, trails, topographic features, permanent landmarks, and a description of the post location.

THE I.P. IS LOCATED ADJACENT TO THE GOLD BRIDGE RD. ON THE LEFT BANK OF THE BRIDGE RIVER, 2750 METRES UPSTREAM FROM THE CONFLUENCE OF HELL CREEK WITH BRIDGE RIVER. A PORTION OF THE LOCATION LINE WAS NOT COMPLETED DUE TO IMPOSSIBLE VERTICAL TOPOGRAPHY & ICY CONDITIONS

I have securely affixed the portion of the metal identification tag embossed "PLACER - INITIAL POST (NO. 1)" to the initial post and impressed this information on the tag:

TAG NO. P 60257

PLACER - INITIAL POST (NO. 1)

CLAIM NAME GOLDY ROX

LOCATOR JOHN LARUE

AGENT FOR SELF

DATE COMMENCED FEB 24th 89

TIME COMMENCED 2:20 PM

DIR. TO NO. 2 120° SE

METRES TO RIGHT 100

METRES TO LEFT 400

I have securely affixed the portion of the metal identification tag embossed "PLACER - FINAL POST (NO. 2)" to the final post (or the witness post* and impressed this information on the tag:

TAG NO. P 60257

PLACER - FINAL POST (NO. 2)

CLAIM NAME GOLDY ROX

LOCATOR JOHN LARUE

AGENT FOR SELF

DIST. FROM NO. 1 1000 METERS

DATE COMPLETED FEB 24th 89

TIME COMPLETED 3:15 PM

*If witness post placed for final post:

Bearing to true position of final post

distance metres.

I have complied with all the terms and conditions of the Mineral Tenure Act Regulation pertaining to the location of placer claims and have attached a plan of the location on which the positions of the initial and final posts (and witness and identification posts if applicable) are indicated.

Signature of Locator John Larue

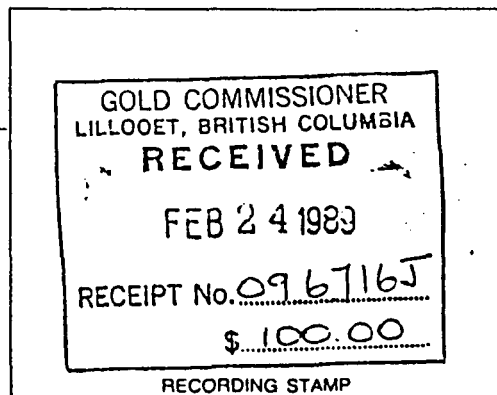

ITEMIZED COST STATEMENT

Survey Grid; Magnetometer Survey 2 Persons X 2 Days X \$150.00/ day	\$ 600.00
Mob - de - Mob Vancouver / Lillooet return Gasoline, Supplies, Flagging and Spray Paint	240.00
Magnetometer Rental @ \$50.00 per week	50.00
Report costs, Mapping and Compilation, Typing and Photocopy 1 Person X 3 days X \$150.00 per day	<u>450.00</u>
Total Expenditures 1989 - 1990 season	\$ 1340.00

MALASPINA COLLEGE

Statement of Course Completion

JOHN P. LARUE

has

Successfully Completed 180 Hours of Instruction
in

MINERAL EXPLORATION FOR PROSPECTORS

PRESENTED BY B.C. MINISTRY OF ENERGY, MINES AND PETROLEUM RESOURCES
B.C. MINISTRY OF EDUCATION

APRIL 16 to 30, 1983 - MESACHIE LAKE, B.C.

MAY 2, 1983

Dated at Nanaimo,
British Columbia, Canada

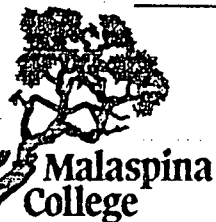

Director / Dean

Registrar

Instructor